Thurcroft Junior Academy— December 2023 (2)

THURCROFT

Term dates for 23/24

Term	Start Date	Finish Date
Autumn 1st half term	Monday 4th September	Friday 20th October
Autumn 2nd half term	Monday 30th October	Friday 22nd December
Spring 1st half term	Monday 8th January	Friday 9th February
Spring 2nd half term	Monday 19th February	Thursday 28th March
Summer 1st half term	Monday 15th April	Friday 24th May
Summer 2nd half term	Monday 3rd June	Tuesday 23rd July

Bank Holidays Academic Year 2023-2024)

Christmas Day: Monday 25th December 2023
Boxing Day: Tuesday 26th December 2023
New Year's Day: Monday 1st January 2024
Good Friday: Friday 29th March 2024
Easter Monday: Monday 1st April 2024
May Day: Monday 6th May 2024 Spring Bank Holiday: Monday 27th May 2024

Inset days Academic Year 2023-2024

Monday 4th September 2023
Tuesday 5th September 2023
Friday 22nd December 2023
Monday 22nd July 2024
Tuesday 23rd July 2024

Date	Activity
W/C 18th December	Christmas activities week, including Christmas crafts and Christmas concert Please note afterschool clubs are not on this week.
Thursday 21st December	Christmas dinner day & Christmas jumper day School closes for Christmas holidays—2pm finish on this day
Friday 22nd December	Inset day (school closed to pupils)
Monday 22nd January	Year 6 Visit to The National Holocaust Centre
Thursday 8th February	Young Voices (choir club only)
Wednesday 3rd July—Friday 5th July	Y6 Peak Under bank residential

Follow our Facebook page :Thurcroft Junior Academy

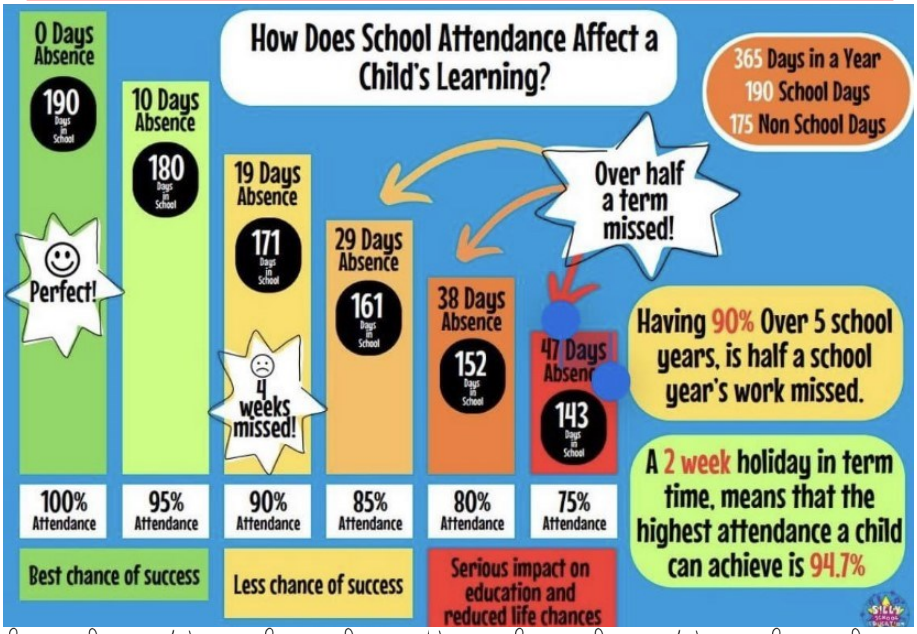

Christmas Day countdown

10 DAYS!

Thursday 21st December

Please be reminded School closes for the Christmas holidays at 2pm (Friday is an inset day for pupils)

Dogs on the playground

Please be reminded that dogs should not be brought onto the school playground at drop of or collection.

After school clubs

After school club letters have been sent home for clubs starting in January. Please return reply slips to school ASAP.

Places will be allocated and you will receive a text message to confirm this w/c 08/01/24, please note after school clubs are not on the first week back in January.

Mrs Booker

We are pleased to inform you Mrs Booker has been appointed as the class teacher for Herons as well the SENCO for Thurcroft Academy working alongside Mrs Bell. Mrs Booker will begin teaching when we return from the Christmas holidays in January 2024.

Mrs Booker is a very experienced Teacher and has worked in a number of Primary schools throughout her career, we are excited to welcome Mrs Booker to the TJA team and we are sure our Parents/Carers and pupils will give her a warm welcome too!

Local Community

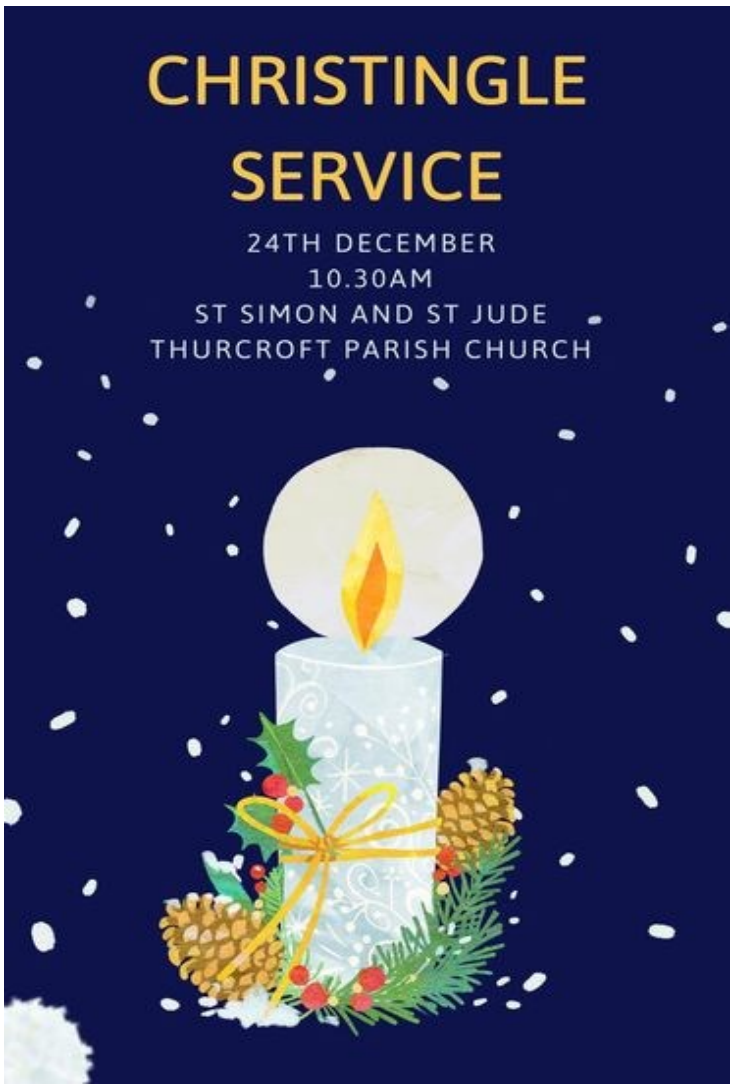

Bagel breakfasts

As part of the National School Breakfast Programme we offer bagels to all our pupils in a morning.

We have received notification of a change is some of the ingredients, allergens and nutritional information for the bagels. Please see below.

Please inform the school office if your child can not consume bagels due to these changes.

New York Bakery ® Bagels (Fresher for Longer)	
Ingredients	**WHEAT** Flour (**WHEAT** Flour, Calcium Carbonate, Iron, Niacin, Thiamin), Water, Yeast, Sugar, Spirit Vinegar, Maize, Salt, Rapeseed Oil, Sweet Potato Puree, Preservative (Calcium Propionate), Malted **BARLEY** Flour, Cultured Dextrose, Flour Treatment Agent (Ascorbic Acid). Additives E300, E282.
Allergens	**Wheat flour (gluten), Malted Barley Flour (gluten)**
Advisory Note	May also contain traces of sesame. Contains yeast. Contains Maize Grits used as processing aid.
Good to know	Suitable for Vegetarians and Vegans. Free from artificial colours and flavours. Made on a nut-free site. Store in a cool, dry place. Suitable for freezing. Freeze on day of purchase and use within one month. Defrost thoroughly before use.

Nutritional Information

Typical values	Per 100g	Per 85g bagel(1 serving)	% of Referenc eIntake (RI) per serving
Energy	1098 +/-20% KJ	933 +/-20% KJ	11%
	259+/-20% Kcal	220 +/-20% Kcal	11%
Fat	1.2 +/- 1.5g	1.0 +/- 1.5g	1%
of which saturates	0.2 +/-0.8g	0.2 +/-0.8g	1%
Carbohydrates	50.9 +/- 8g	43.3 +/- 8g	-
of which sugars	4.5 +/- 2g	3.8 +/- 2g	4%
Fibre	2.5 +/-2g	2.0 +/-2g	-
Protein	9.9 +/-2g	8.4 +/-2g	-
Salt	0.82 +/- 0.375g	0.70 +/- 0.375g	12%

Updated Nov23

THURCROFT ACET

STRIVING FOR EXCELLENCE • EMPOWERING ACHIEVEMENT

We all have a collective responsibility to ensure that Thurcroft Academy is a safe and enjoyable place to learn for all.

We must always endeavour to be kind and to also take action when we experience or witness bullying.

Several
Times
On
Purpose

Start
Telling
Other
People

PLEASE SPEAK TO ANY GROWN-UP IF YOU NEED HELP